

Revised
Sewerage plan
A/123844/94

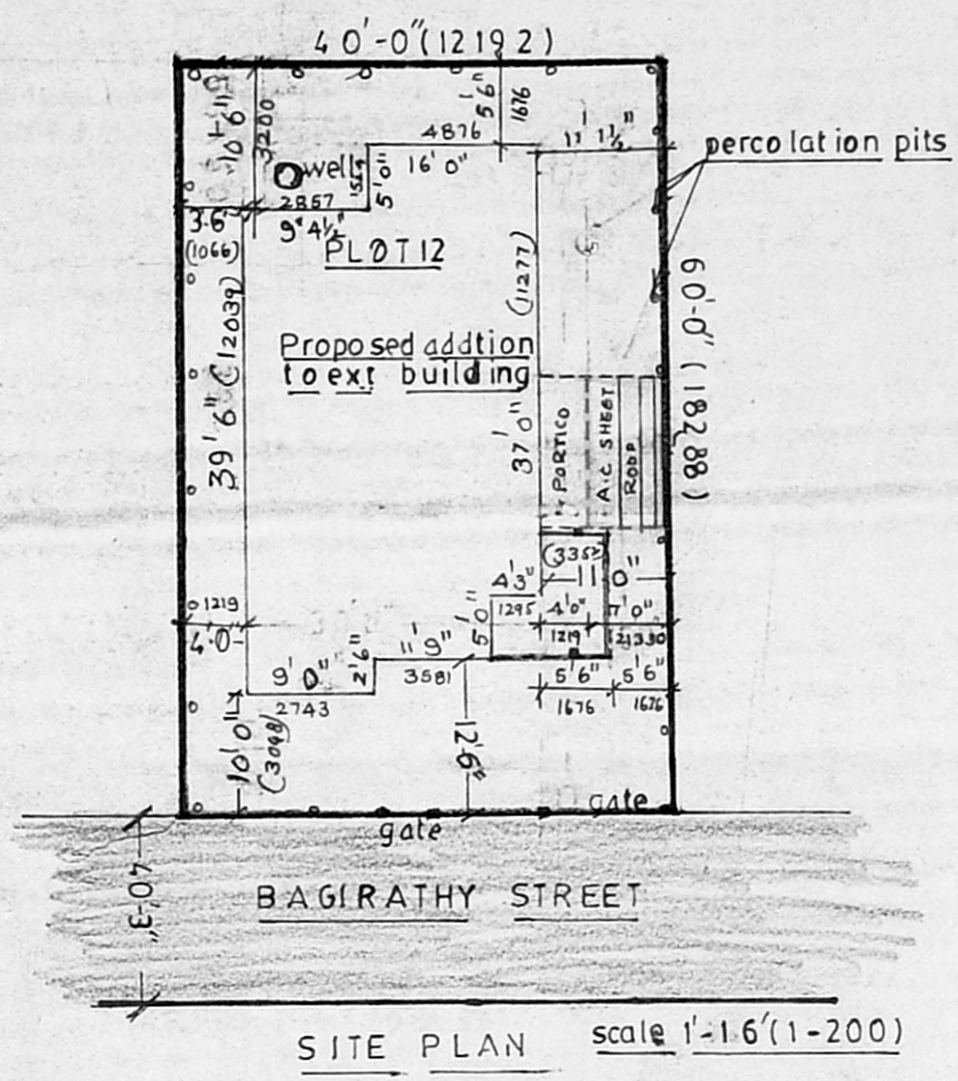
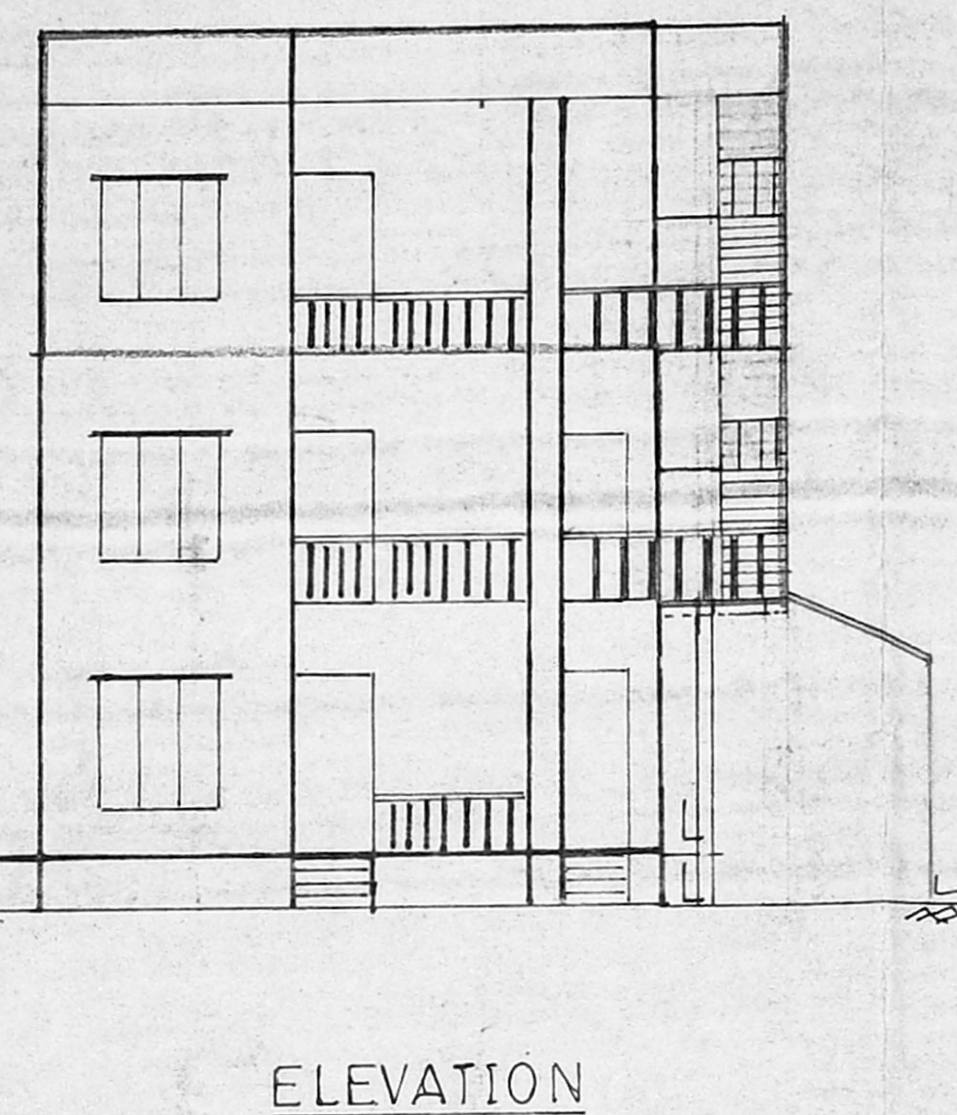
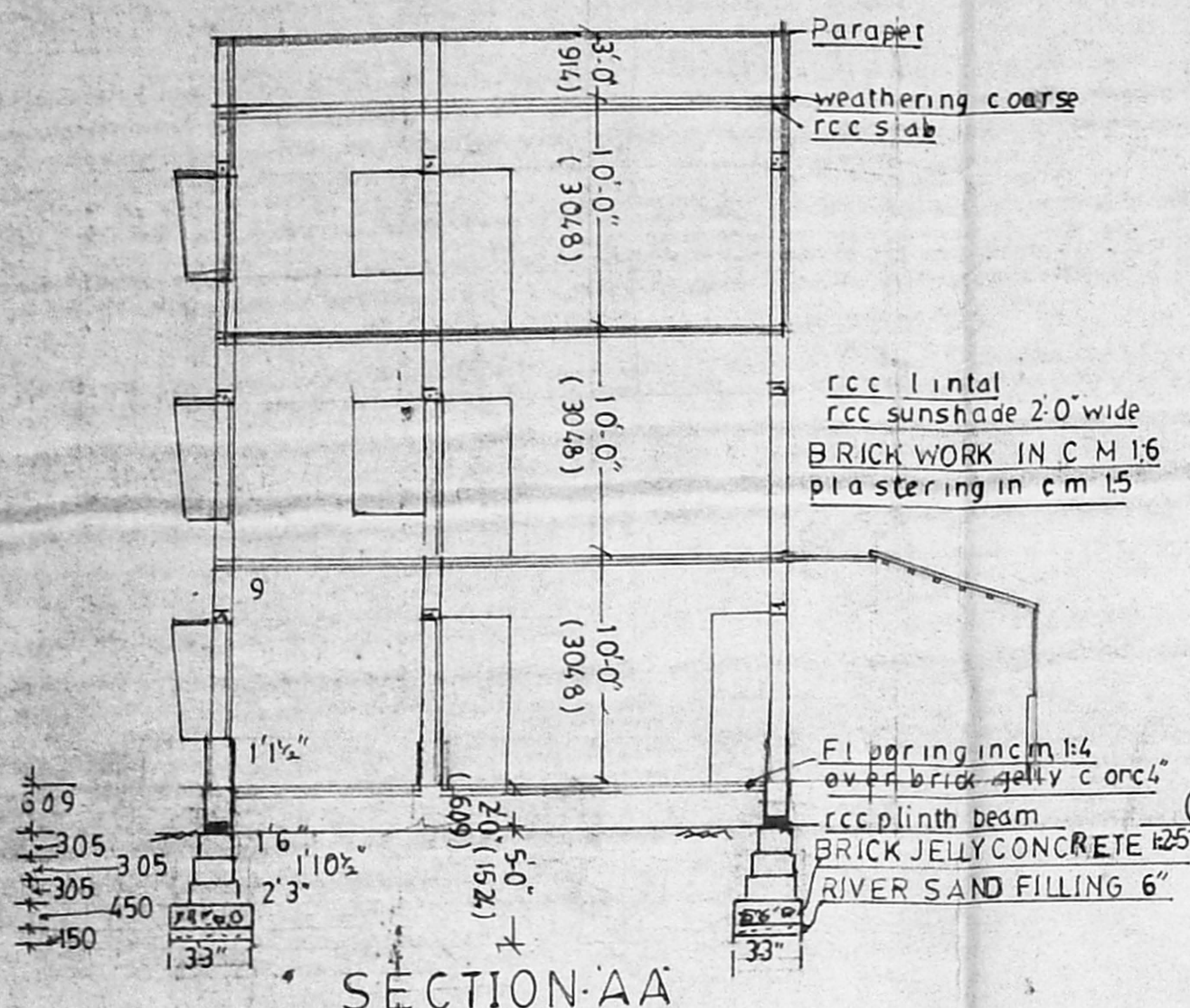

KEY PLAN N.S. of

Planning Permit No. St 3/95

APPROVED

SUBJECT TO THE CONDITIONS IN THIS OFFICE LETTER.

No. A/123844/94 Date 3/95

FOR MEMBER SECRETARY
MADRAS METROPOLITAN
DEVELOPMENT AUTHORITY
MADRAS - 600 008.

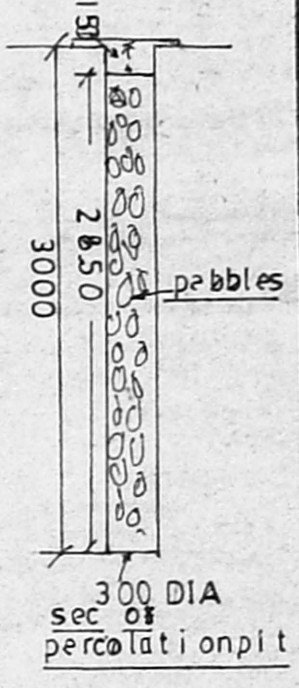

AREA STATEMENTS

	SQ. FT.	M ²
PLOT AREA	2400	223.04
EXIST. G. FLOOR AREA	1010	93.86
EXIST. P. FLOOR AREA	777	72.21
PRO. P. FLOOR AREA	62	5.76
PRO. S. FLOOR AREA	839	77.97
TOTAL PRO. AREA	901	83.73
TOTAL AREA	2688	249.81
F.S. 1 : 1.12	COVERAGE	45.7

SCHEDULE OF JOINERY

D.T.W. DOOR	3'3" x 7'6" (990 x 2286)
D.T.W. DOOR	3'0" x 6'6" (914 x 1981)
D.T.W. DOOR	2'6" x 6'6" (762 x 1981)
W.T.W. WINDOW	5'0" x 5'0" (1524 x 1524)
W. "	3'0" x 3'0" (914 x 914)
W. "	3'0" x 5'0" (914 x 1524)
V.T.W. Ventilator	2'6" x 1'6" (762 x 457)
G. G. GRILL	4'0" x 5'0" (1220 x 1524)

COLOUR LEGEND

- EXISTING SHOWN THUS
- PROPOSED SHOWN THUS
- BOUNDARY SHOWN THUS
- ROAD SHOWN THUS
- TO BE DEMOLISHED

PROPOSED ADDITIONS
TO THE EXISTING BUILDING
PLOT NO 12 BAGIRATHY RD
SRINIVASA AVENUE
RAJA ANNAMALAI PURAM
DN NO 89 MADRAS. 28
S NO 4244/1+2

SCALE 1"=8'0" (1-100)

Nagar

Menkaram

Bala Santanama

OWNER'S SIGNATURE

S. Duraiswami

S. DURAI PANDIAN
B.E., A.M.I.S.E., F.I.V., F.I.I., Arch.
Chartered Engineer, Valuer, Industrial Consultant,
Registered Architect, Civil Engineer &
Licensed Surveyor, Corporation of Madras.
14, 'Sri Vinayak' Kilpaik Garden Colony Bsta.,
Madras-600 010. Ph. No: 612683, Off: 8267360.

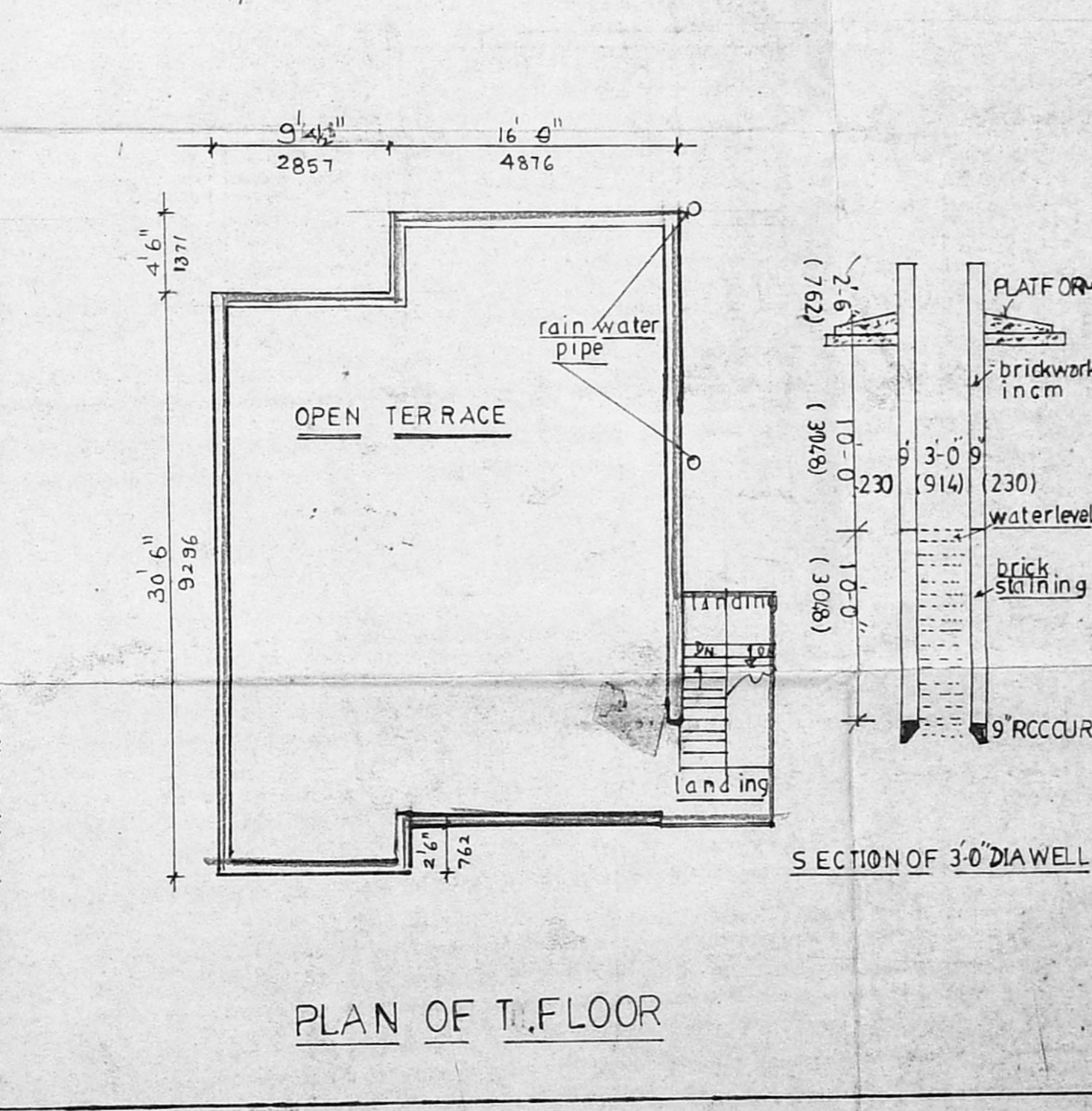
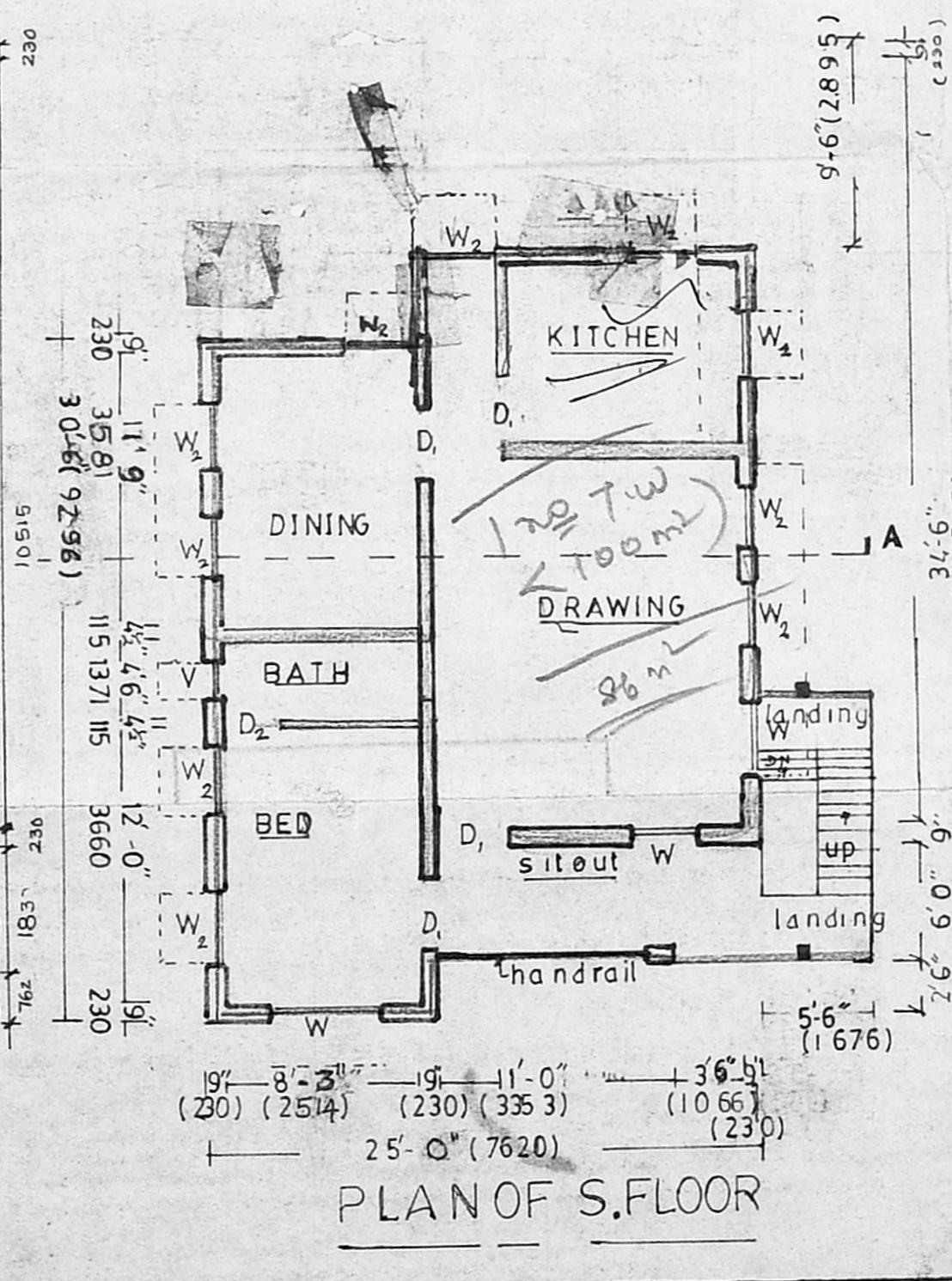
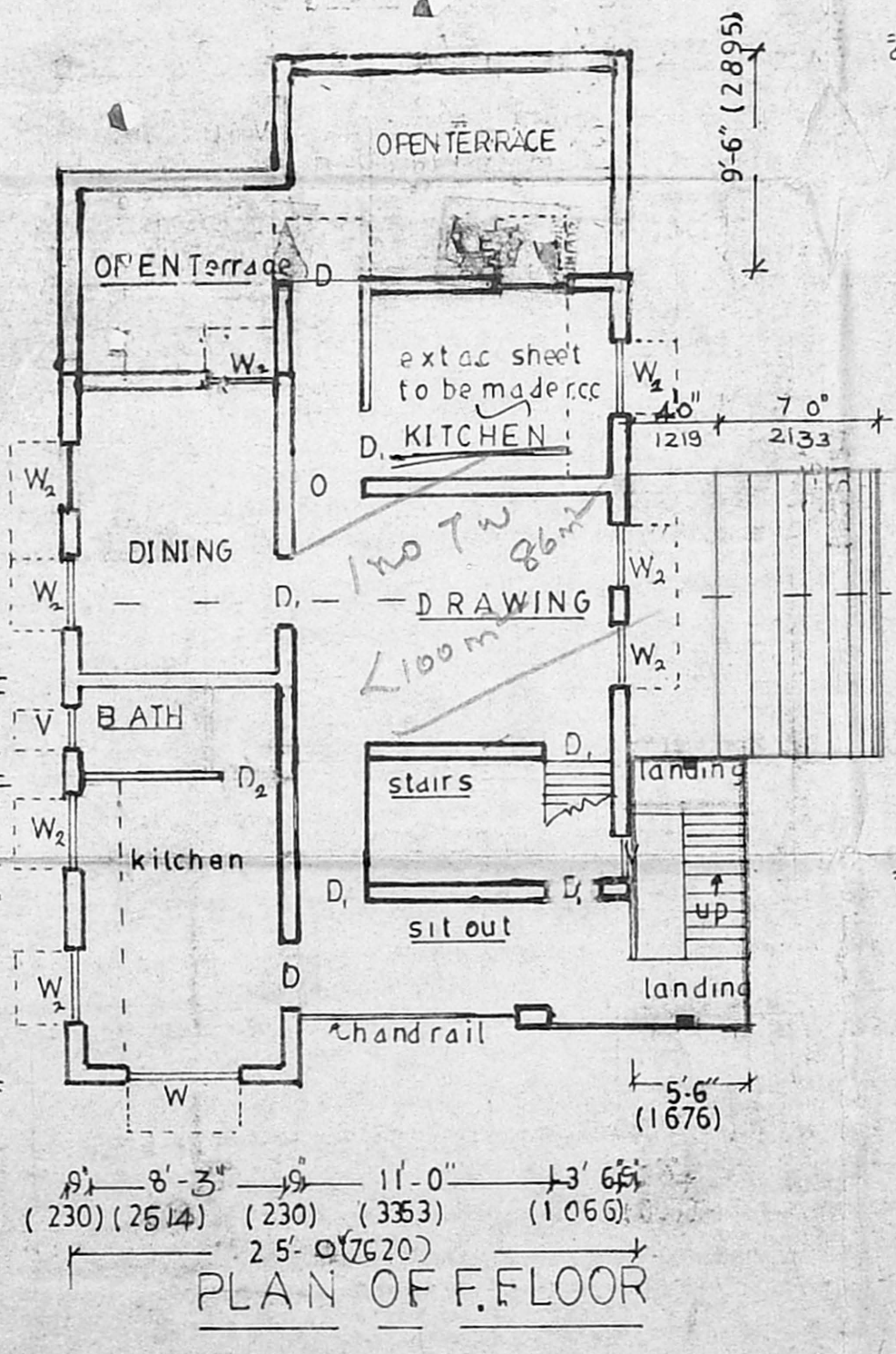
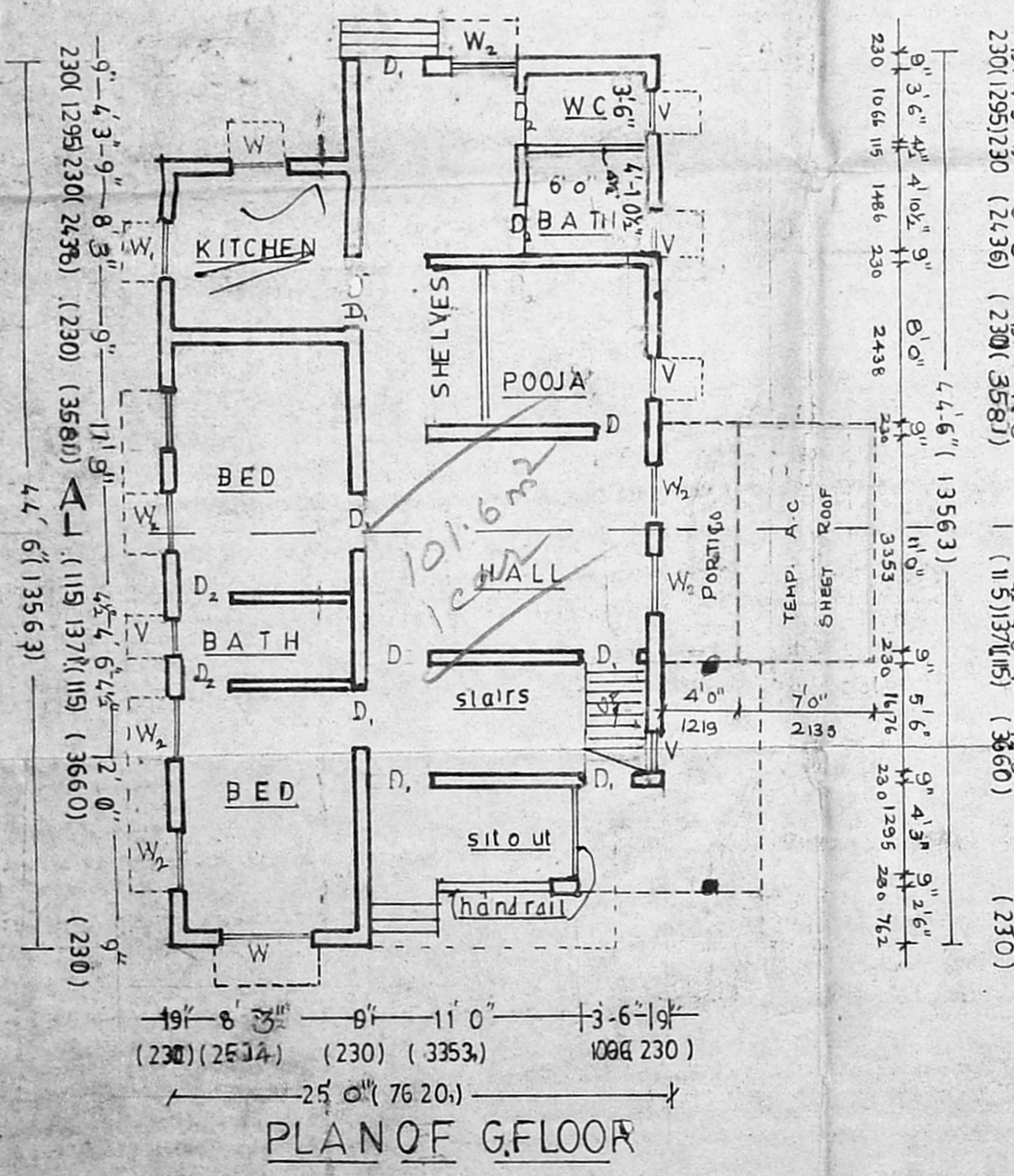

SECTION OF 30" DIA WELL

PLATFORM
brickwork
incm

water level
230

brick
staining
(300)

9" RCC CURB